

Bass Clef, Notes C-D-E-F-G-A-B-C

Write the letter name below each note.

4

F F F F F G F E

5

F G F E E G E G

9

F F F E D C C D

13

E F F E F E E D

17

E D D C D C C D

Bass Clef, Notes C-D-E-F-G-A-B-C

21

25

29

33

37

41

Bass Clef, Notes C-D-E-F-G-A-B-C

45

49

53

57

61

65

Bass Clef, Notes C-D-E-F-G-A-B-C

69

C A C A F D G C

73

C C B C C D C E

77

C G C G C F F G

81

E F F A D F F C

85

C C C C F A C A

89

F E D C F E D C

Treble Clef, Notes G-A-B-C-D-E-F-G

Write the letter name below each note.

4

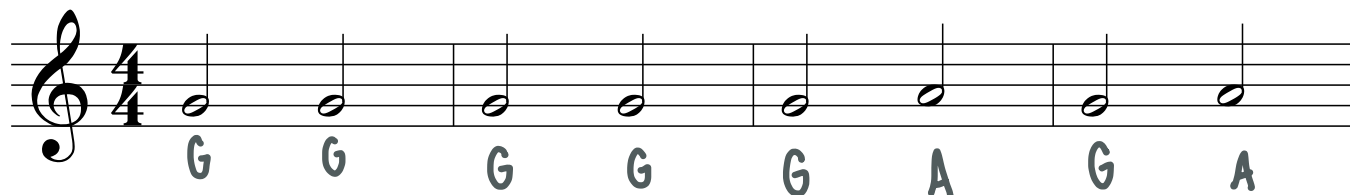

G G G G G A G A

5

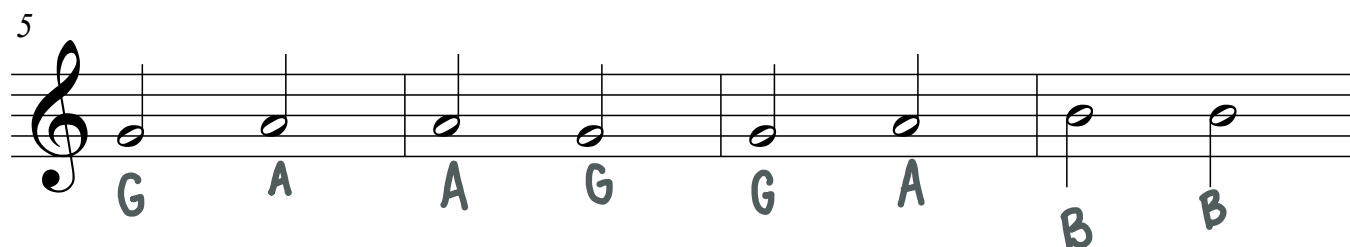

G A A G G A B B

9

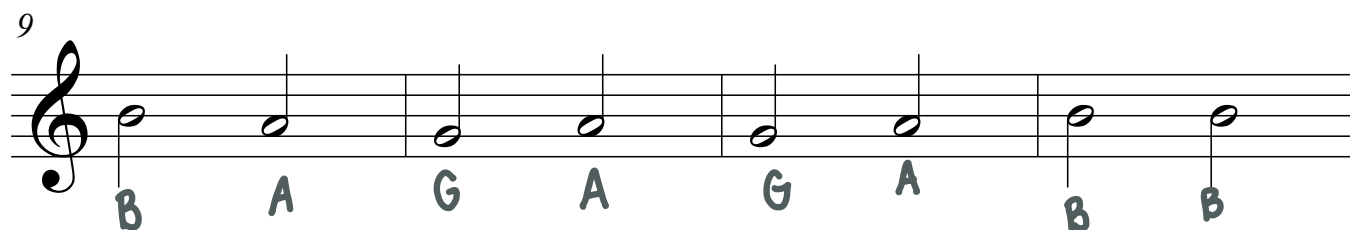

B A G A G A B B

13

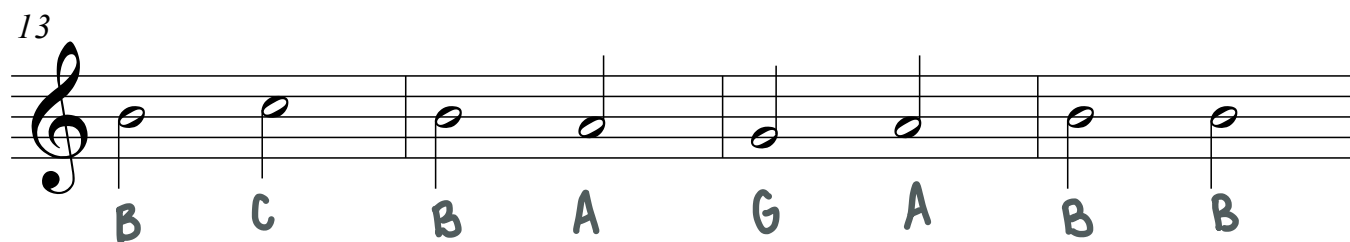

B C B A G A B B

17

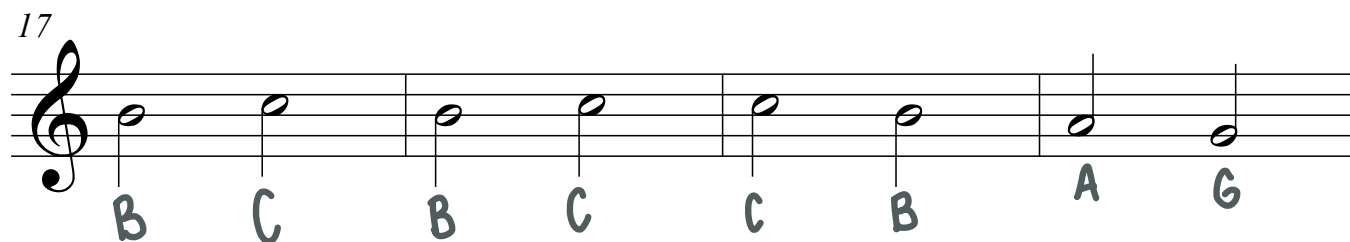

B C B C C B A G

Treble Clef, Notes G-A-B-C-D-E-F-G

21

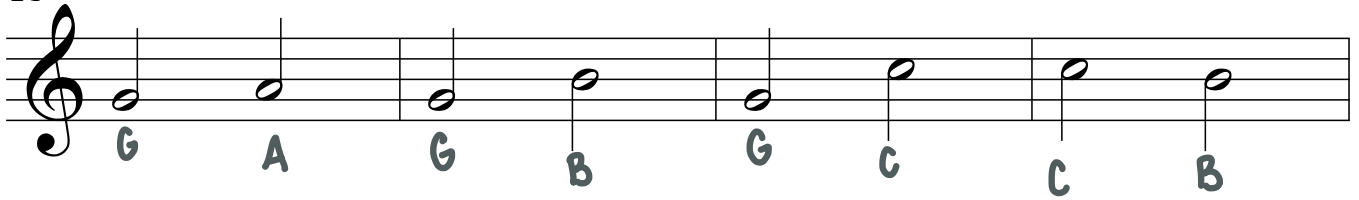

25

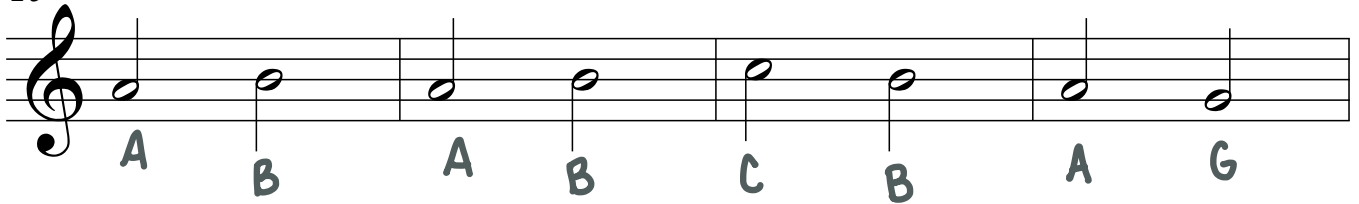

29

33

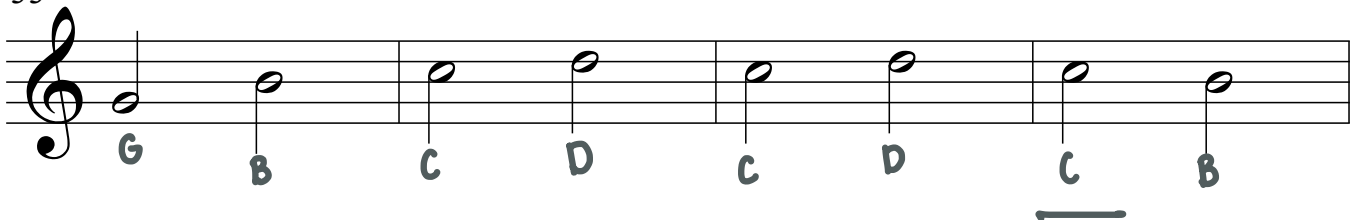

37

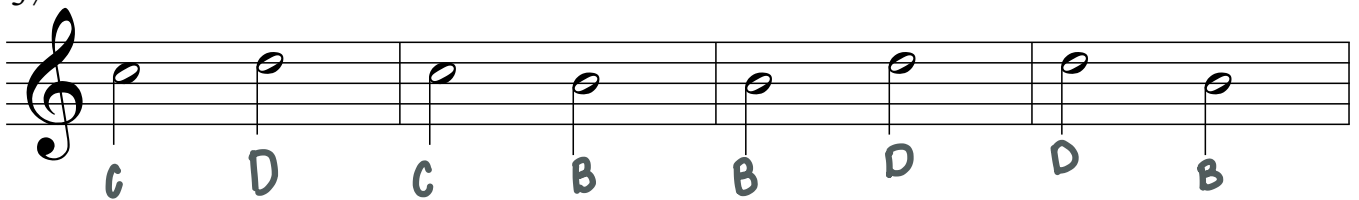

41

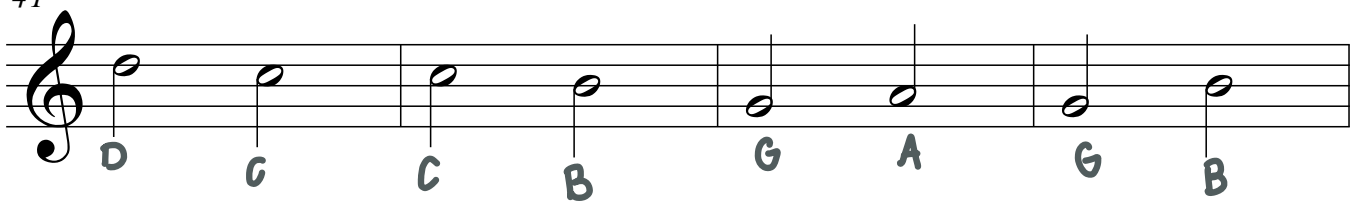

Treble Clef, Notes G-A-B-C-D-E-F-G

45

49

53

57

61

65

Treble Clef, Notes G-A-B-C-D-E-F-G

69

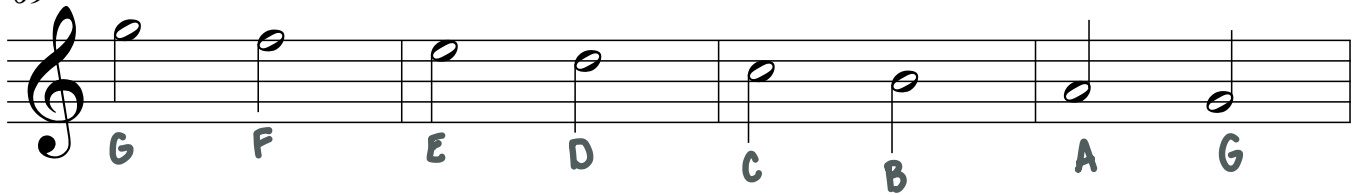

73

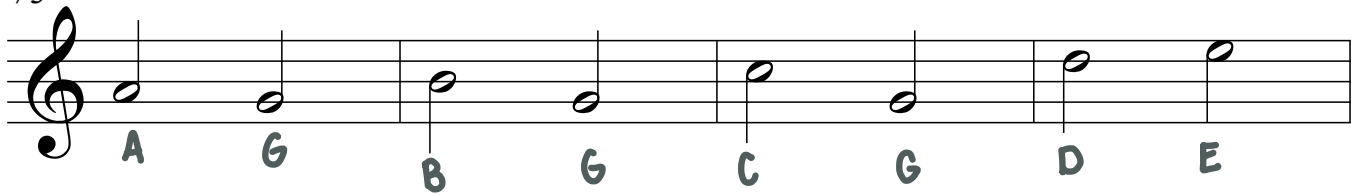

77

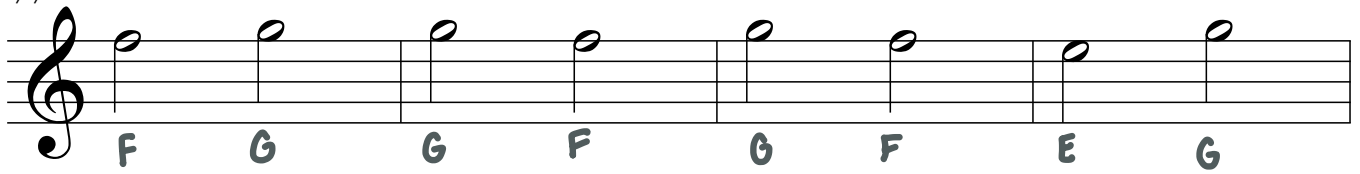

81

85

89

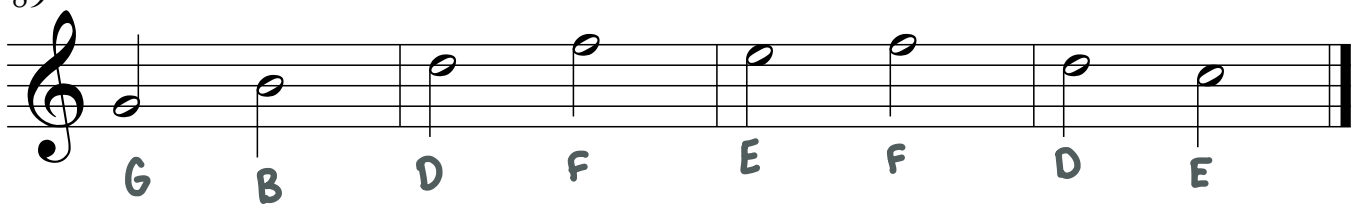

CHEAT SHEET!

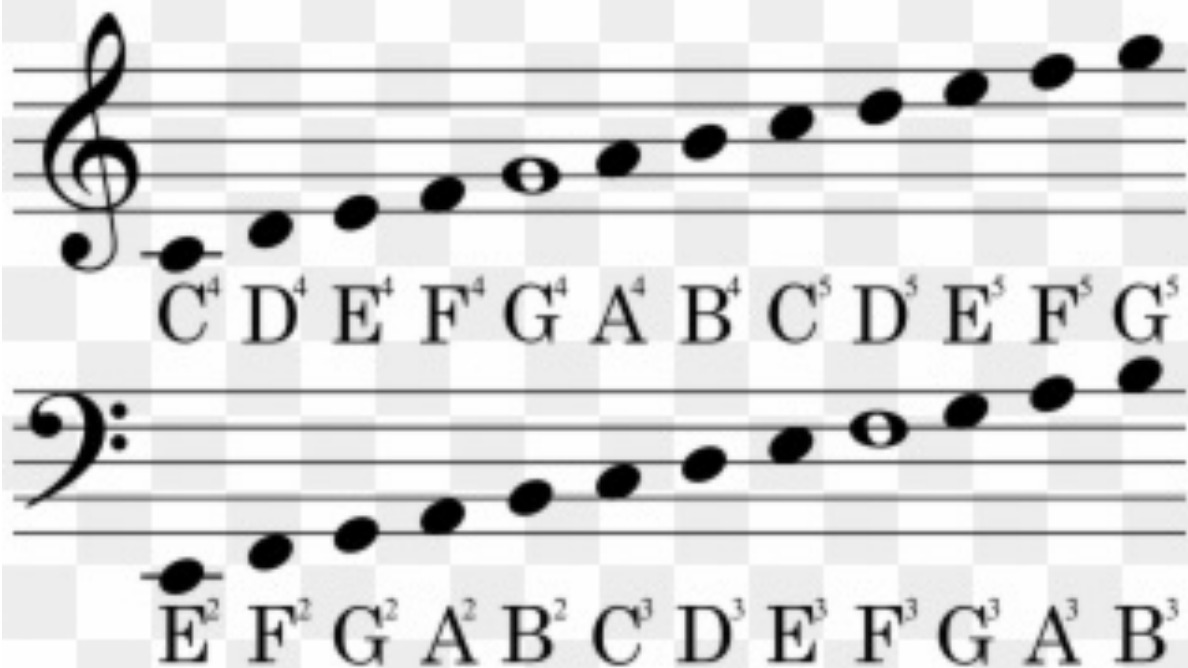

Treble Clef: C⁴ D⁴ E⁴ F⁴ G⁴ A⁴ B⁴ C⁵ D⁵ E⁵ F⁵ G⁵

Bass Clef: E² F² G² A² B² C³ D³ E³ F³ G³ A³ B³